The Arrow

nineteen hundred and

Seventy

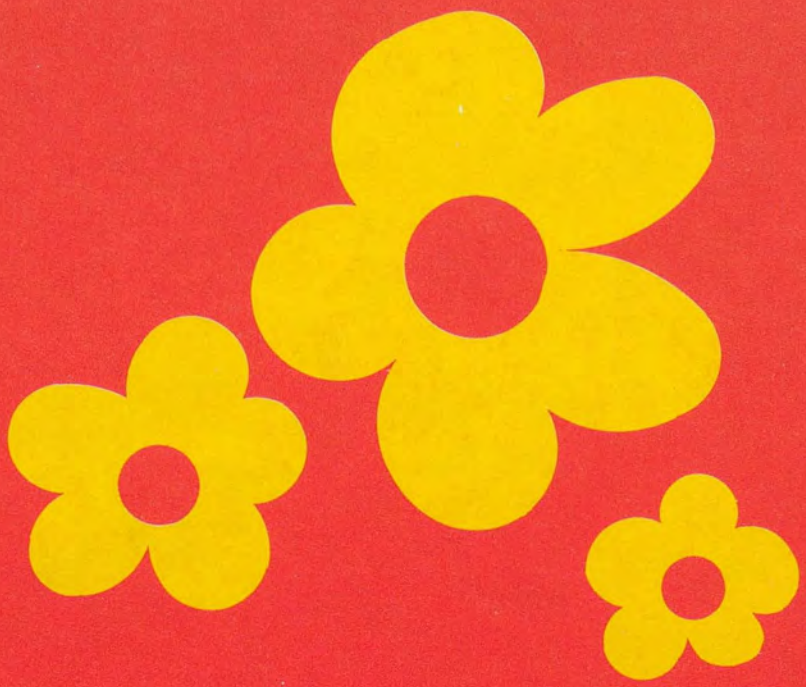

Happ

iness

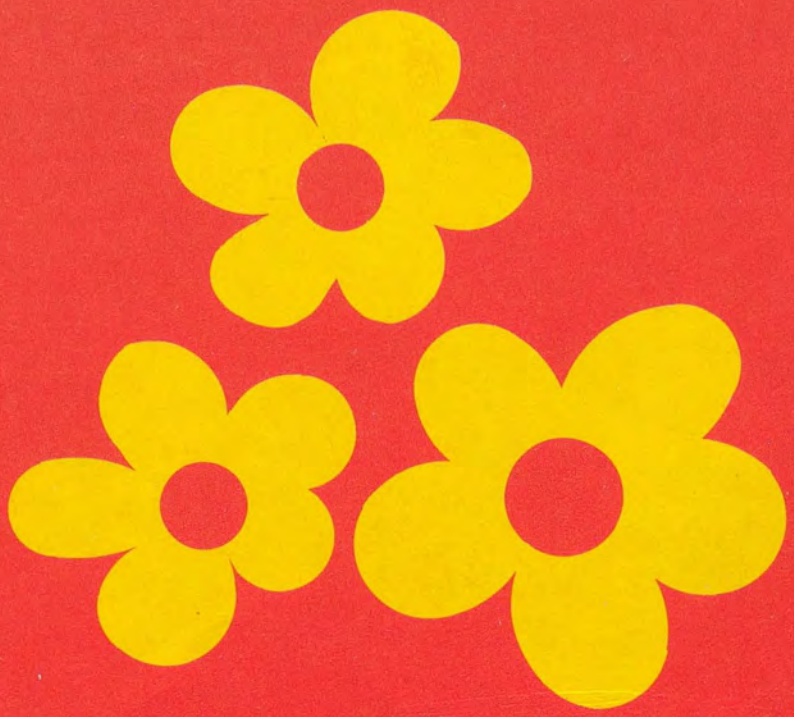

ARROW 1970

Cape Charles High School
Cape Charles, Virginia
Volume XXXIII

SCHOOL LIFE - - - - - - - - - - 4

DEDICATION - - - - - - - - - - 8

TEACHERS - - - - - - - - - - 11

CLASSES - - - - - - - - - - - - 13

ACADEMICS - - - - - - - - - - 37

ATHLETICS - - - - - - - - - - 45

ORGANIZATIONS - - - - - - 55

ELEMENTARY - - - - - - - - 61

WHO'S WHAT - - - - - - - - - 70

ADS - - - - - - - - - - - - - - 73

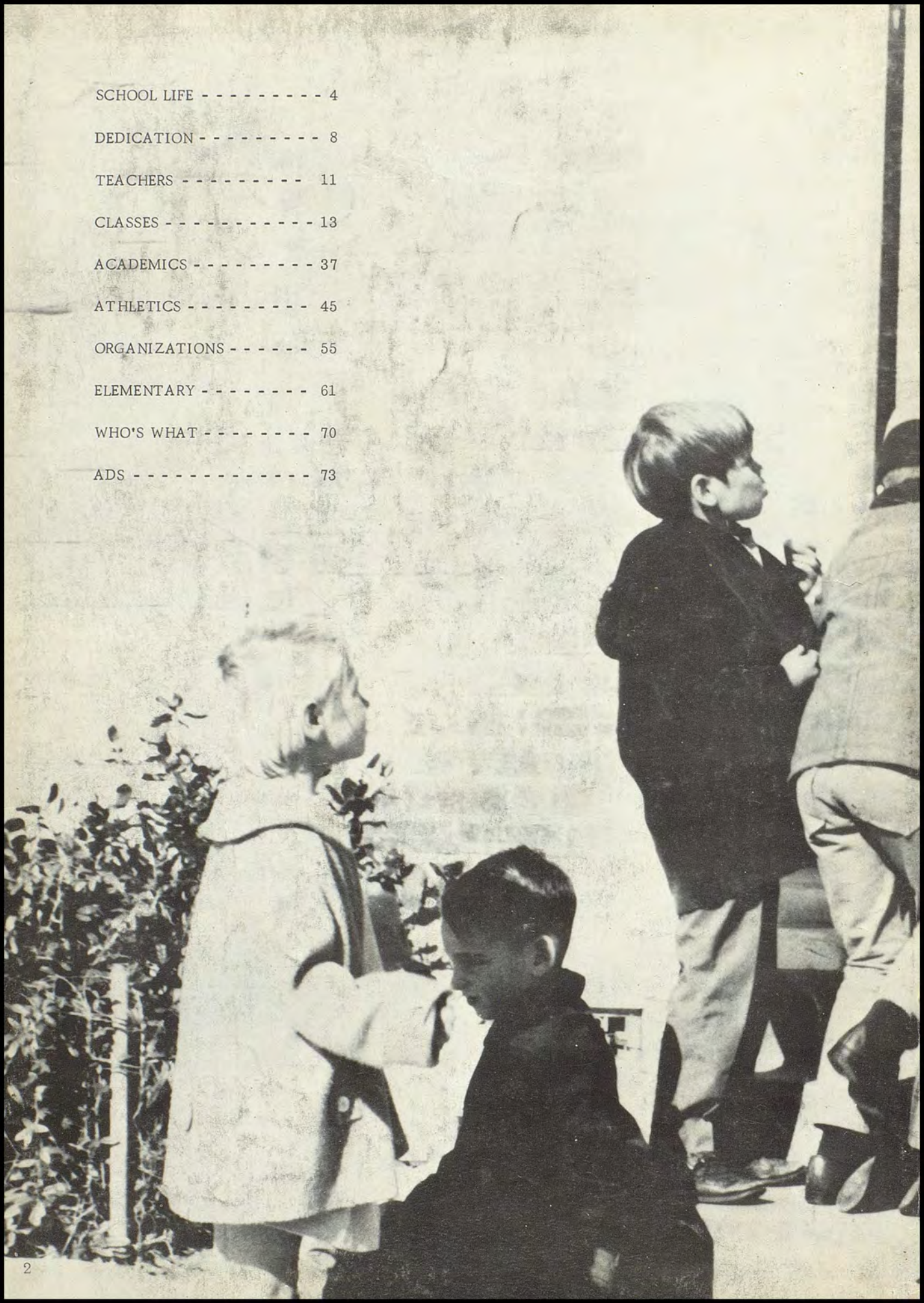

Our Year Began With Varied Activities

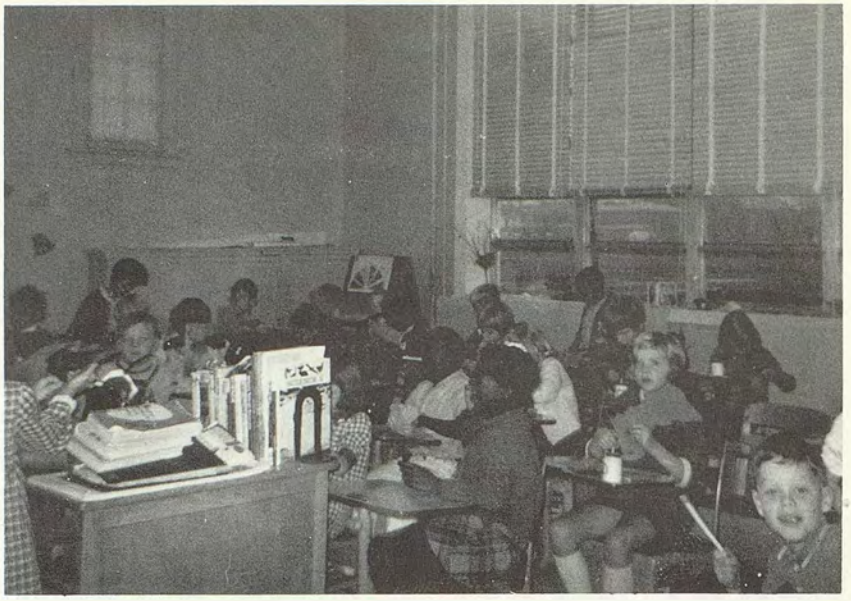

Leisure Moments Give Faculty And Students A Break

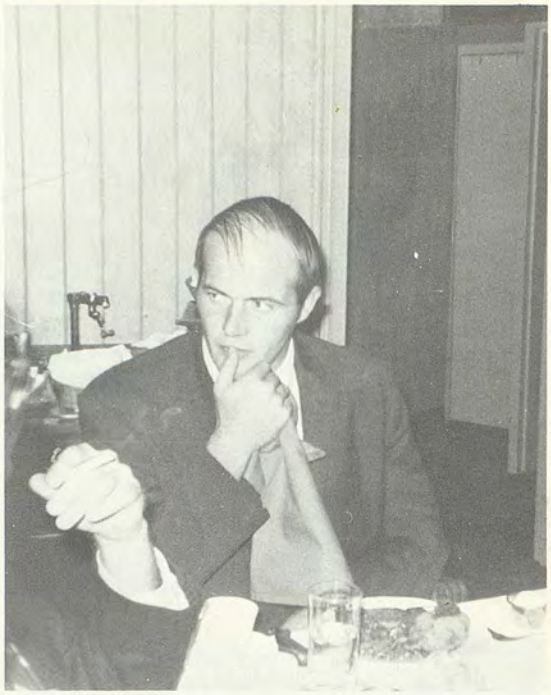

Pep Rallies
And Dinners
Boost Spirit

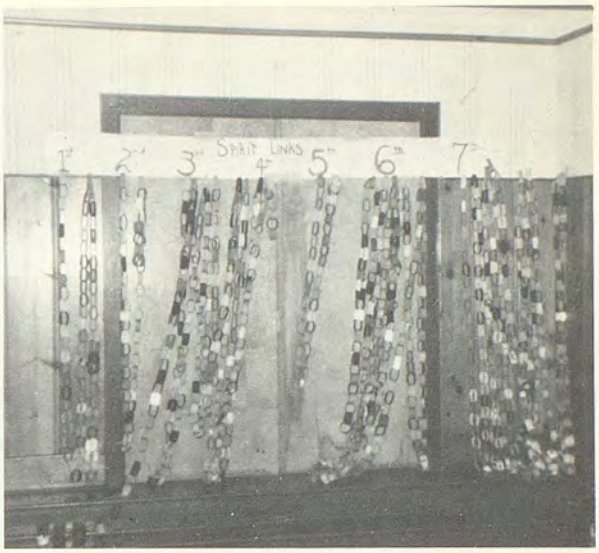
1st 2nd 3rd SPIRIT LINKS 4th 5th 6th 7th

A woman of many duties, she nonetheless always has time to assist the students who drop into her office day after day. We, the Senior Class respectfully dedicate the 1970 ARROW to you, Mrs. Phyllis Bennett.

Mrs. Phyllis Bennett

Dedication

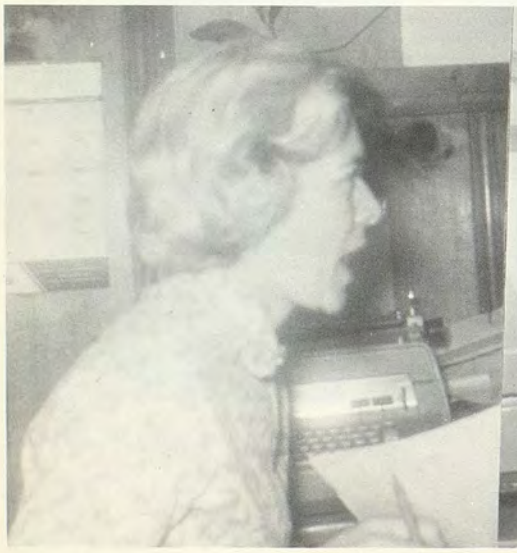

Faculty

Cape Charles School Board Supports Building Construction

MR. FRANCIS E. WENDELL
Chairman, Cape Charles
School Board

Mr. Francis Wendell and Mr. George Savage discuss school budget with Mrs. Mary Elliott. Mrs. Katherine Penney was absent when photograph was taken.

MRS. LENNA AMES
MRS. FERN BARBAN

MRS. JOAN BELOTE
MRS. PHYLLIS BENNETT

MRS. RUBY BULL
MR. JOE BURNHAM

MRS. BETTIE COLWELL
MRS. ALICE CURLING

MR. WILLIAM DANIELS

MRS. FRANCINE EDWARDS

MR. BERKLEY ASHBY

MISS MARION KELLEY

MRS. PAGE NOTTINGHAM

MISS BETTY NYE
MRS. EDYTHE OUTTEN

MR. JAMES PRESTON
MRS. VERDELL RUSSELL

MRS. MARION VICK
MRS. BEVERLY WATSON

MRS. LINDLEY WEBB
MR. MONTY WEBB

Seniors' Accomplishments

VALERIE S. BARBAN: "Valerie"; April 20, 1952; Annual: 1, 2, 3, 4, (5), Editor; Varsity Club: (5), Treasurer; Pep Club: 5; Creative Writing: 4, 5; Softball: 5; Cheerleader: 4, (5), Captain; Homecoming Queen: 5; Band: 3, (4), (5), Vice-President; Girls' State: 4; Teacher's Aid: 5.

DEBORAH T. BIBBINS: "Debbie"; June 3, 1952; Math-Science Club: 1; 8A President: 1; Transferred to CCHS 1966-67; Annual: 4; Pep Club: (5), President; Creative Writing: 4; Cheerleader: 4; Band: 5.

DIANE E. HALL: "Diane"; September 7, 1952; Annual: 4, 5; Glee Club: 2; Creative Writing: 4, 5; Softball: 5.

JO ANNE HEATH: "Jo Anne"; November 11, 1951; Annual: 4, 5; Glee Club: 2; Softball: 5.

GENE A. KENNEY: "Gene"; November 30, 1951; Homeroom President: 1; Transferred to CCHS 1966-67; Class Vice-President: 5; Annual: 4; Varsity Club: (5), Vice-President; Honor Society: 4, 5; Football: 4, 5; Basketball: 3, 4, 5.

ROBERT M. KILLMON: "Robbie"; April 18, 1952; Class President: 5; Annual: 3, 4, 5; Varsity Club: 5; Boating Club: 5; Football: 2, 3, (4), (5), Captain, Co-Captain; Honorable Mention All-Shore Football Team: 4; Baseball: 2, 3, 4, 5; Basketball: 1, 2, 3, 4; Track: 3, 5; Homecoming King : 5; Band: 2, 3, (4), (5), President; Boys' State: 4.

PATRICIA L. MAYBUSH: "Patty"; November 30, 1950; Class Treasurer 5; Annual: 4; Honor Society: 4, (5), President; SCA Representative: 5; Creative Writing: 3, 4, 5; Majorette: 5; Little Miss Junior Secretary: 4.

EDITH J. MITCHELL: "Edith"; October 16, 1951; Transferred to CCHS 1966-67; Annual: 4; Honor Society: 4.

KAREN L. MURDOCK: "Karen"; December 3, 1951; Annual: 2, 3, 4; Varsity Club: (5), Secretary; Pep Club: 3, 4; Glee Club: 2; Softball: 5; Cheerleader: 4; Office Assistant: 5; Teacher's Aid: 5; Typing Award: 4.

RAYMOND L. PATTERSON: "Ray"; March 8, 1951; Annual: 3; Varsity Club: (5), Sergeant at Arms; Boating Club: 5; Football: 3, 4, 5; Basketball: 3, 4, 5; Track: 3.

DAVID L. PUCKETT: "Dave"; October 31, 1951; Transferred to CCHS 1969-70; Boating Club: 5; Football: 5.

SHERRY N. PUSEY: "Sherry"; September 16, 1952; Class Secretary: 5; Class Representative: 1; Annual: 2, 3, 4; SCA: (5), President; Softball: 5; Office Assistant: 5; Teacher's Aid: 5; Typing Award: 3, 4; Shorthand Award: 4; Physical Fitness Award: 4; Thanksgiving Float: 1.

GEORGE S. RIPPON: "Smitty"; December 30, 1951; Annual: 5; Varsity Club: 5; Boating Club: (5), President; Distributive Education: (3), Historian and Convention Delegate; Football Manager: 1; Football: 2, 3, 4, 5; Baseball: 2, 3, 4, 5; Track: 5.

BRENDA Y. SAMPLE: "Brenda"; June 26, 1952; Transferred to CCHS 1966-67; Annual: 4.

VICTORIA L. SCHUMANN: "Vickie"; October 13, 1952; Transferred to CCHS 1969-70; Annual: 5; Homecoming Float Representative: 5; Miss Homemaker: 5.

DENISE THORNES: "Neicie"; August 13, 1952; Annual: 3, 4; Office Assistant: 5.

LINDA D. WATERS: "Linda"; March 7, 1952; Student Council Representative: 1; Transferred to CCHS 1966-67; Pep Club: 5.

JULIUS I. WYATT: "Jukie"; January 4, 1950; Track: 1.

Classes

Seniors

This is not the end, but merely the beginning of our education. Let's not be like the student who, upon graduation day, threw away her books and said, "Educated, thank God." Let's remember that "Education is what is left after the books have been put away." May we utilize what we have learned to help form a world where understanding predominates and peace lives.

VALERIE SUE BARBAN
DEBORAH TERESA BIBBINS
DIANE ELIZABETH HALL

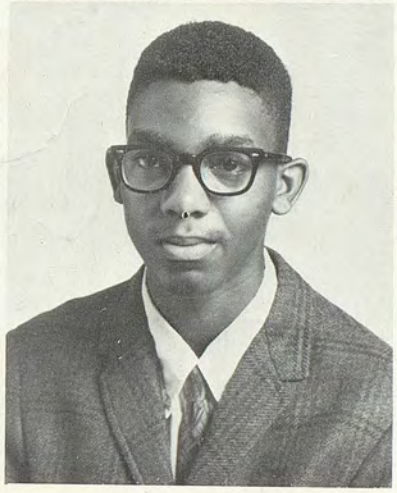

JO ANNE HEATH
GENE AUTRY KENNEY

ROBERT MOORE KILLMON, JR.

PATRICIA LELAND MAYBUSH

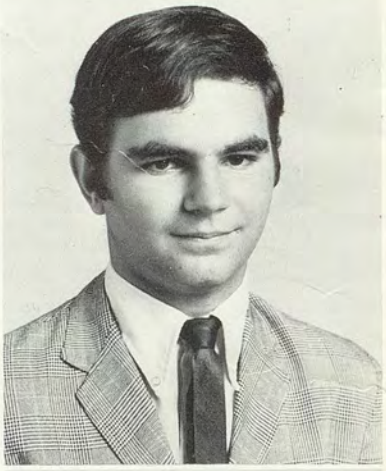

EDITH JOANN MITCHELL
KAREN LEIGH MURDOCK

RAYMOND LEWIS PATTERSON
DAVID LEE PUCKETT
SHERRY NOTTINGHAM PUSEY

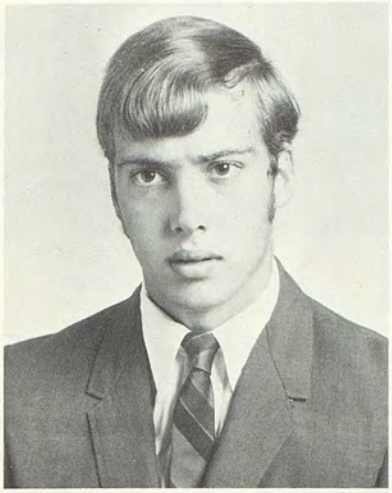

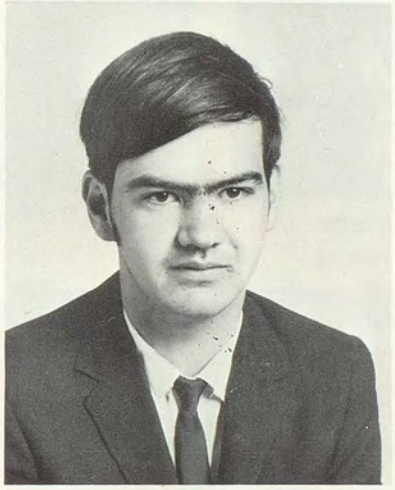

DENISE THORNES
JULIUS IRVING WYATT, JR.

GEORGE SMITH RIPPON
BRENDA YVONNE SAMPLE
VICTORIA LYNN SCHUMANN

We were well served by our senior class officers: Robbie Killmon, president; Gene Kenney, vice-president; Patty Maybush, treasurer; Sherry Pusey, secretary.

She's ours!

Representatives to Girls' State and Boys' State.

Seniors participate in Veteran's Day activities.

They've been together since the first grade.

Happiness is ... being together!

Juniors

We, the Juniors of 1970, have taken another step in climbing that long and often frustrating ladder of life. As we look back on this year's defeats, problems, and sorrows, which are all intermingled with our triumphs and joys, we realize we have greatly matured.

Although we anticipate our year as seniors to be great, our memories of our Junior year will not be forgotten as we ascend that ladder of life.

Denise Ames

Lena Ames

Doris Ayers

Donna Bailey

Juniors Enjoy

Claude Bennett

Diane Bradford

Julia Ann Brown

Donna Burkholder

M-m-m that Hai Karate does it every time!!!

Gee, which diet plan are you all on?

Teresa Cutler

Deborah Elliot

Frank Etz

Wayne Flynn

Extra Activities

Go! Fight! Win!

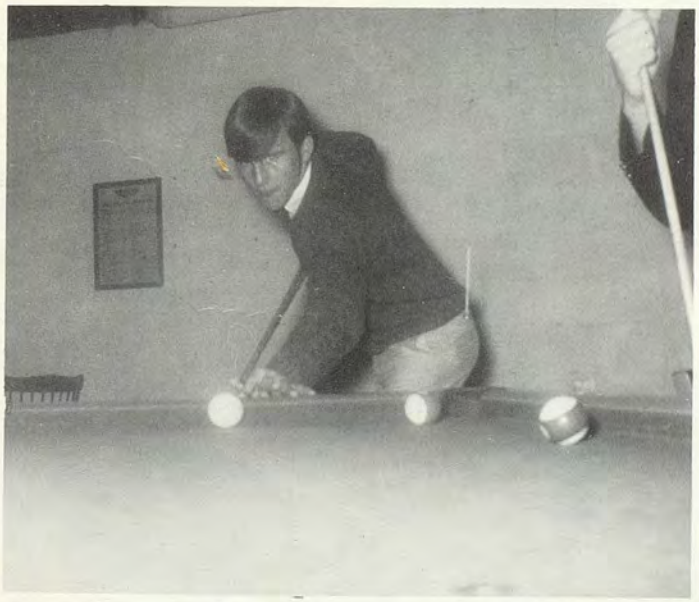

Maybe I'll hit it this time!

Cecil Fogle

Laura Hickman

Walter Hopkins

George Kenney

~~Johnny~~ Outten
John

Betty Lou Parks

Norman Parks

Alexander Parry

Steven Puckett

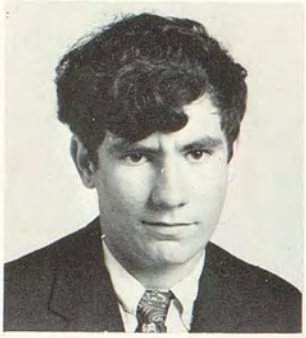

Mary Robins

Franklin Russell

Katherine Savage

Beatrice Spady

Margaret Stratton

Edwin Travis

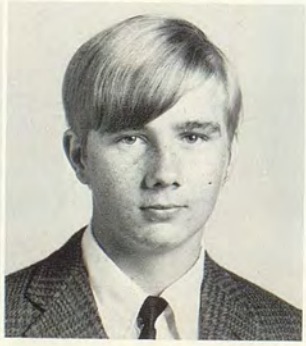

Linda Waters

John Wilson

And teachers say that they don't have favorites!

All aboard the "Good Ship Lollipop"!

Juniors Order Class Rings

The month of October

With a face like that no wonder we lost!

Could this be Dr. Hyde drinking his secret formula?

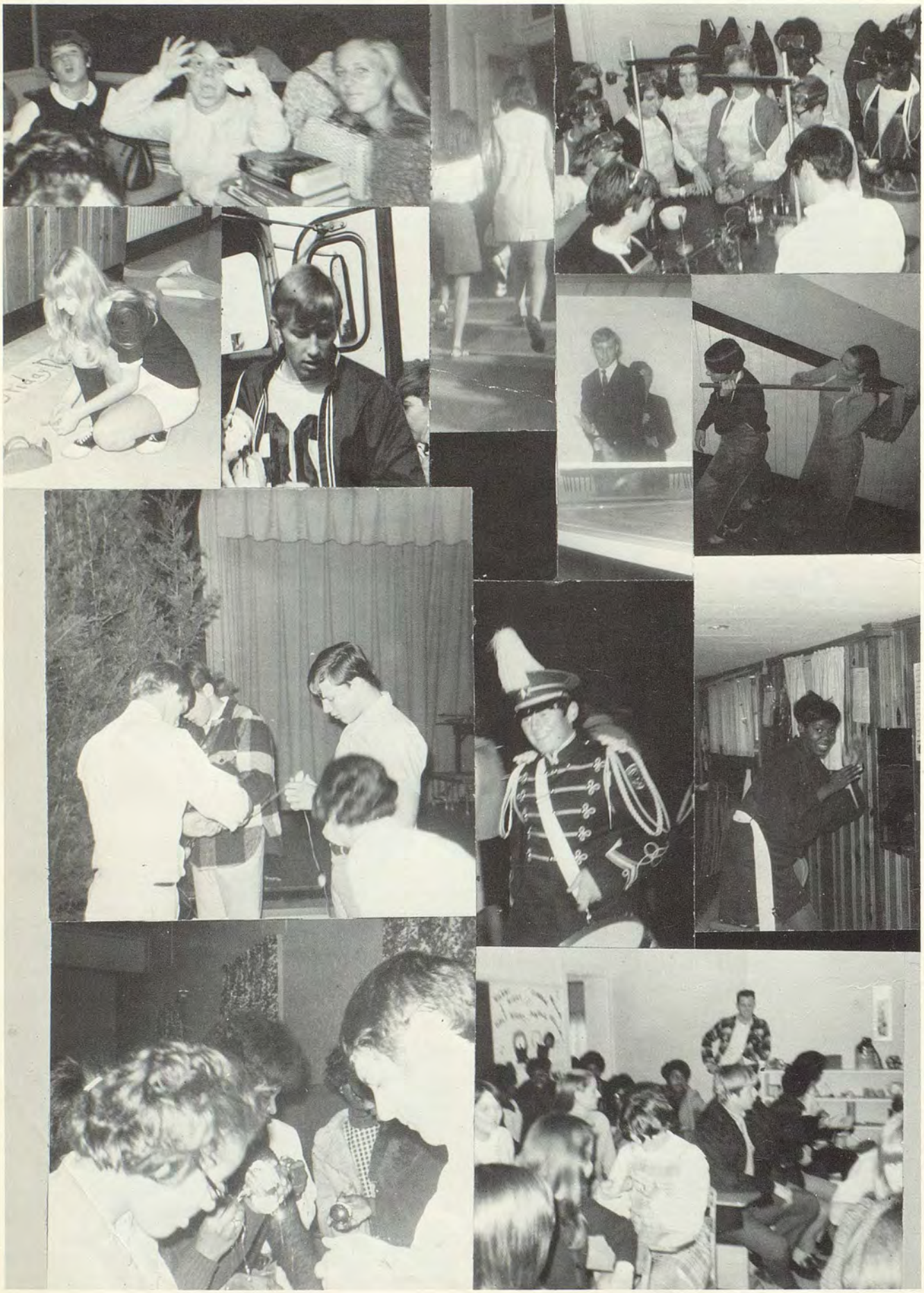

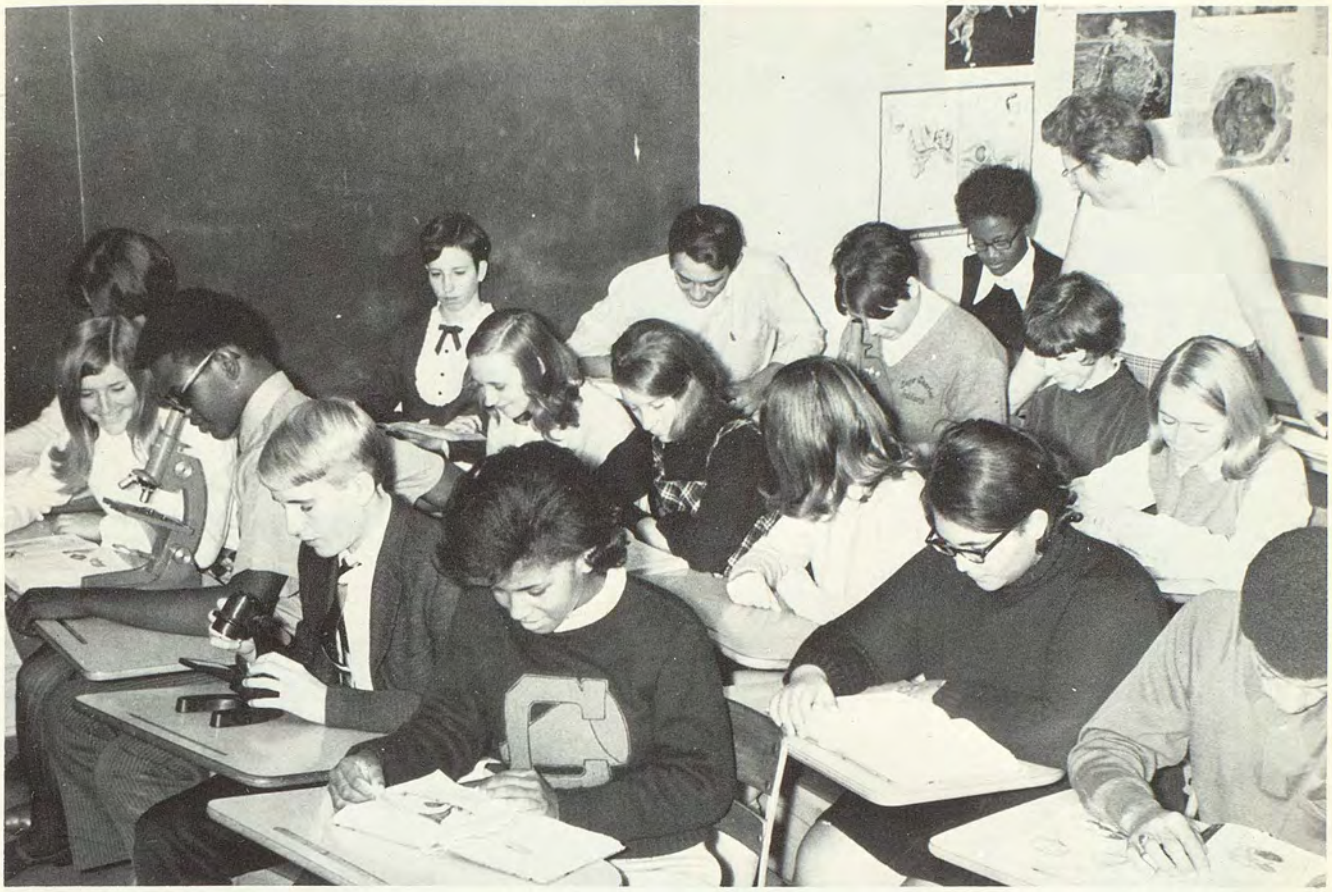

Sophomores

We, the Sophomores of 1970, have found this year exciting and rewarding. All of us took biology and English which were challenging. Most of us joined at least one club while others participated in sports and band. We are looking forward to a successful Junior year.

Mark Barban
Debbie Bennett
Belinda Blackburn

Brenda Carpenter
Charlene Cook
Daniel Cotter

Sophomores . . .

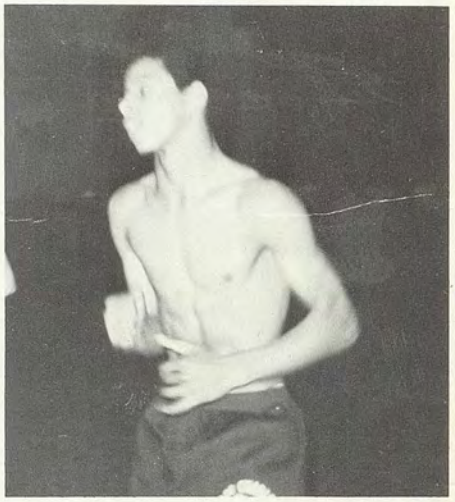

Tony prepares to win.

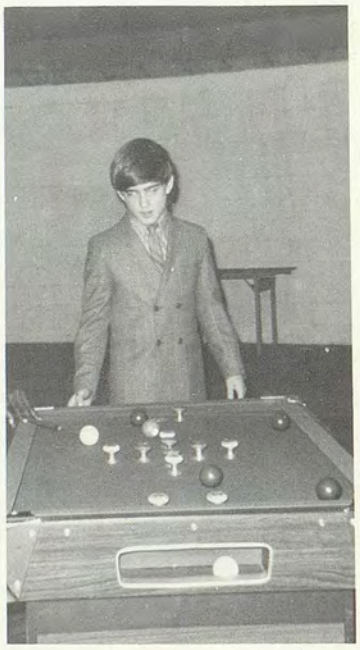

Danny's on the ball.

Debbie whistles while she works.

Linda Cutler
Mary Anne East
Julie Ewell

In Action

Roxanne Stiles participates in beauty contest.

Kenneth Horsley
Wesley Jacobs
Emily Joynes

Meet our Cheerleaders: Ginger and Emily.

Jane Kertesz

Lillie Merritt

Anthony Robinson

Sophomores watching the clock.

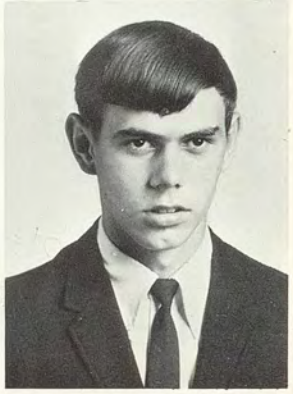

Our S. C. A. representatives.

Patricia Savage
Sharon Spencer
Richard Stiles
Virginia Wendell

Guess Who?

Freshmen

Finally we made it! We are young and strong Freshmen. Most of us have enjoyed this year immensely and are looking forward to taking our next three steps up the stairs. Then some of us will go on to college, business school, nations armed forces, etc. This year has been seemly more exciting than the eight previous ones, and we hope our descendants will enjoy their Freshman year as much as we have enjoyed ours.

Rhonda Allums
Randy Carlson

Marie Bailey
John Cotter

Kim Barban
Harold Elliott

Hope Beech
Colleen Flynn

Concentration Helps . . .

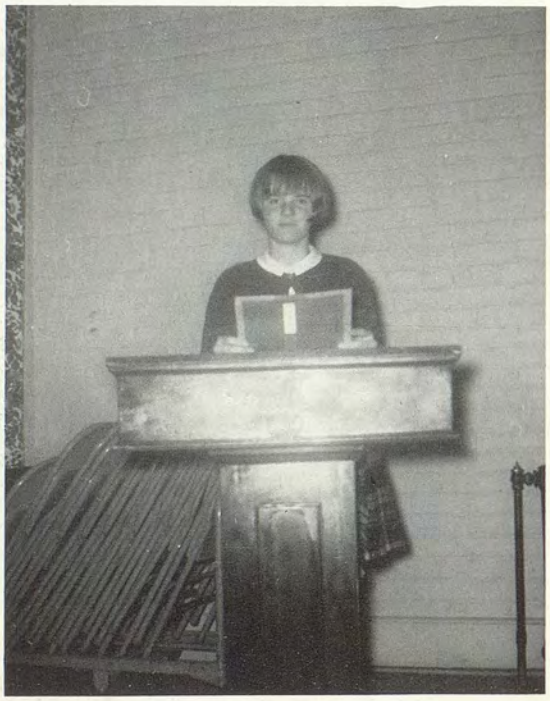

Sue practices her speech.

J. B. plays checkers with Scott.

William Fogle
James Murdock

Chris Killmon
Debbie Outten

Ann Marchant
Jo Anne Parks

Mary Lee Merritt
Jeff Reid

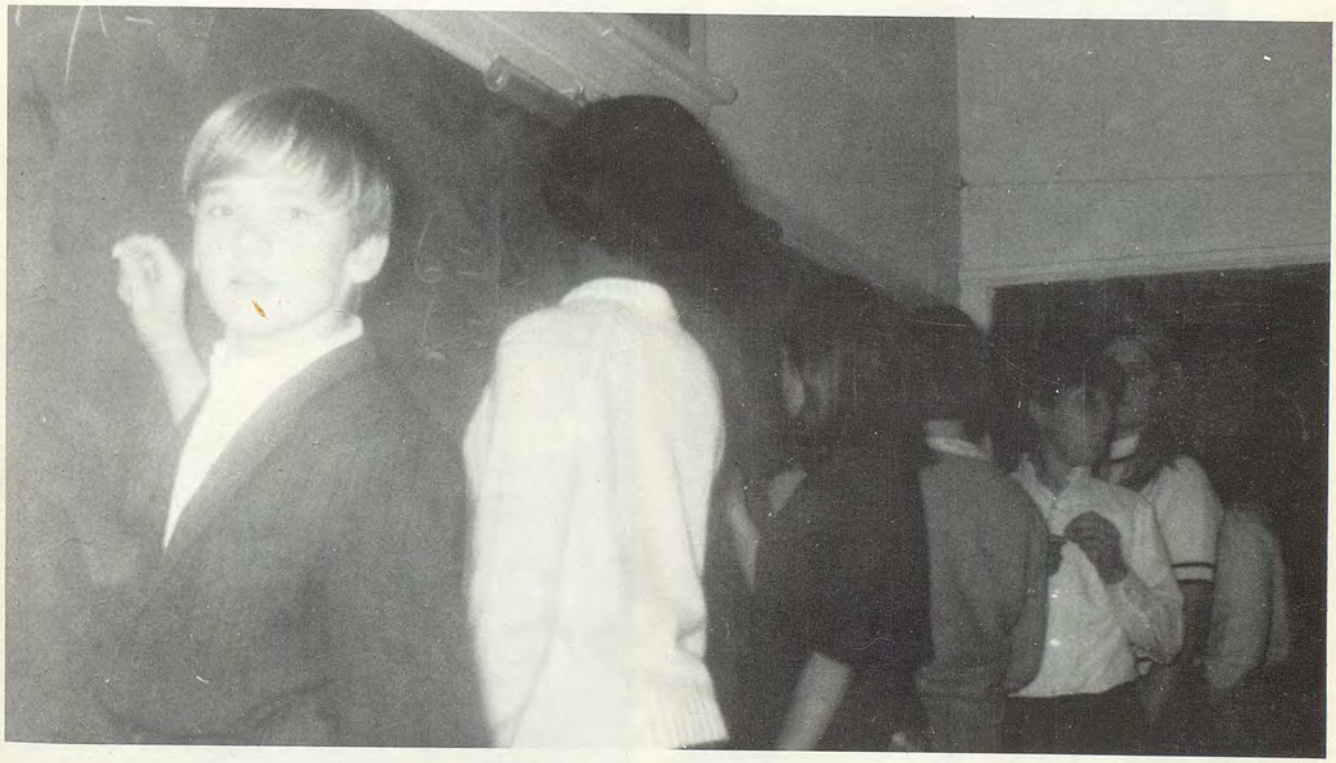

Algebra students solve equations.

Ann Rittenhouse

Charles Smith

Sue Spencer

Allen Thomas
Earl Lee Tyndall

When its free, Jeff and other football players eat and eat.

Freshmen excel in mapmaking.

Colleen and Rhonda try to hide feminine arts.

This past year has been a most interesting year for all of us. We have had much fun as we did our work. We have accomplished much and we are looking forward to our Freshman year.

Junior High

Robert Ayres

William Ayres

Ronald Bailey

Dale Ballard

Baby, Baby, Eighth Graders.

CLASS OFFICERS: Billie Burkholder, Vice-President; Scott Hopkins, President; and Ronnie Bailey, Secretary-Treasurer.

Walt Bennett

Richard Bland

Martha Bull

Billie Burkholder

Brenda Costen

Alfred Ewell

Pearline Fisher

Burleigh Hopkins

"We gather together to ..."

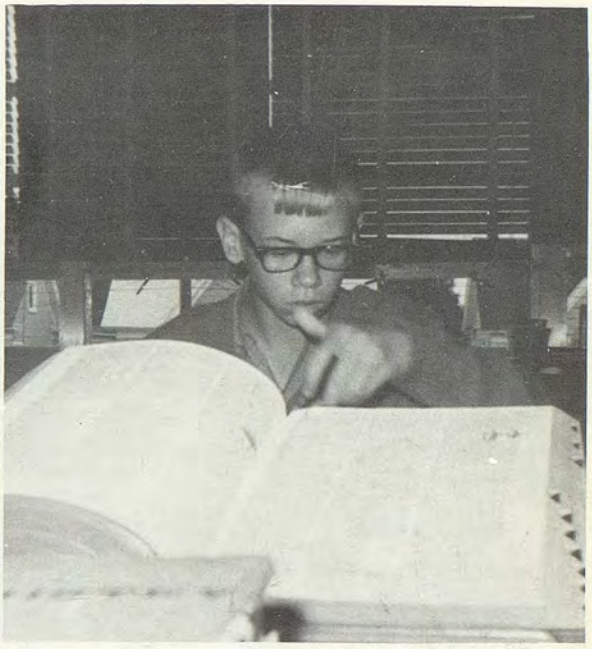

Shad concentrates in his studies.

Marc Jones

John Miller

Sally Mitchell

Samuel Parry

Robert Powell

Karon Puckett

Jane Restein

Dorothy Saunders

Would you believe Mrs. Russell studies too?

M-m-m! Ice Cream!

Deborah Sawyer

Frederick Schroeder

Andrew Wiggins

Academics

Social Studies promotes good citizenship

American History students examine other students projects.

Hope Beech locates the Soviet Union.

Ann Marchant reports to her class.

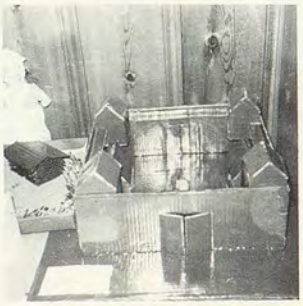

Students enrich their studies by doing projects.

Studies in English and Foreign Language prepare students for college

Seniors enjoy discussions in English class.

Latin students are especially interested in Italy's history and culture.

Ils etudent francais.

Studying Science is interesting and exciting

Students look on fearfully as Nicky Parks performs an experiment in Chemistry.

Math problems challenge and intrigue

Math 8 poses new problems each day.

Driver Training encourages safe driving.

Lena Ames, Brenda Carpenter, Margaret Stratton, and Mr. Daniels prepare for class.

Students profit by taking physical education.

Seventh graders relax during P.E. period.

Students learn basic drafting principles in Mechanical Drawing I

Other students look on as Kenneth completes a drawing.

The Business Department includes many courses

Students learning to type work for speed and accuracy.

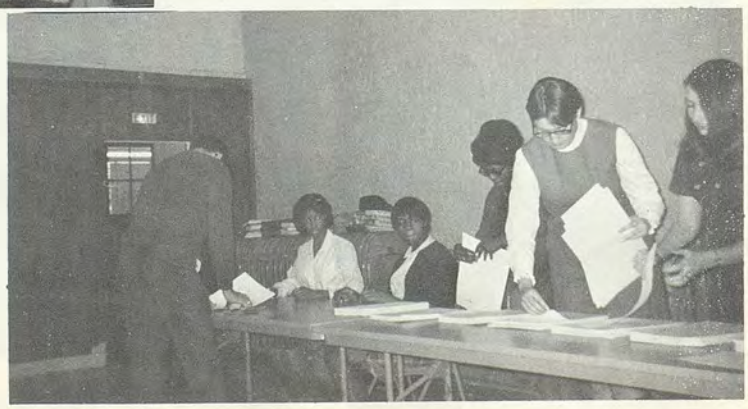

Senior girls receive practical training in Office Practice.

Concert Band

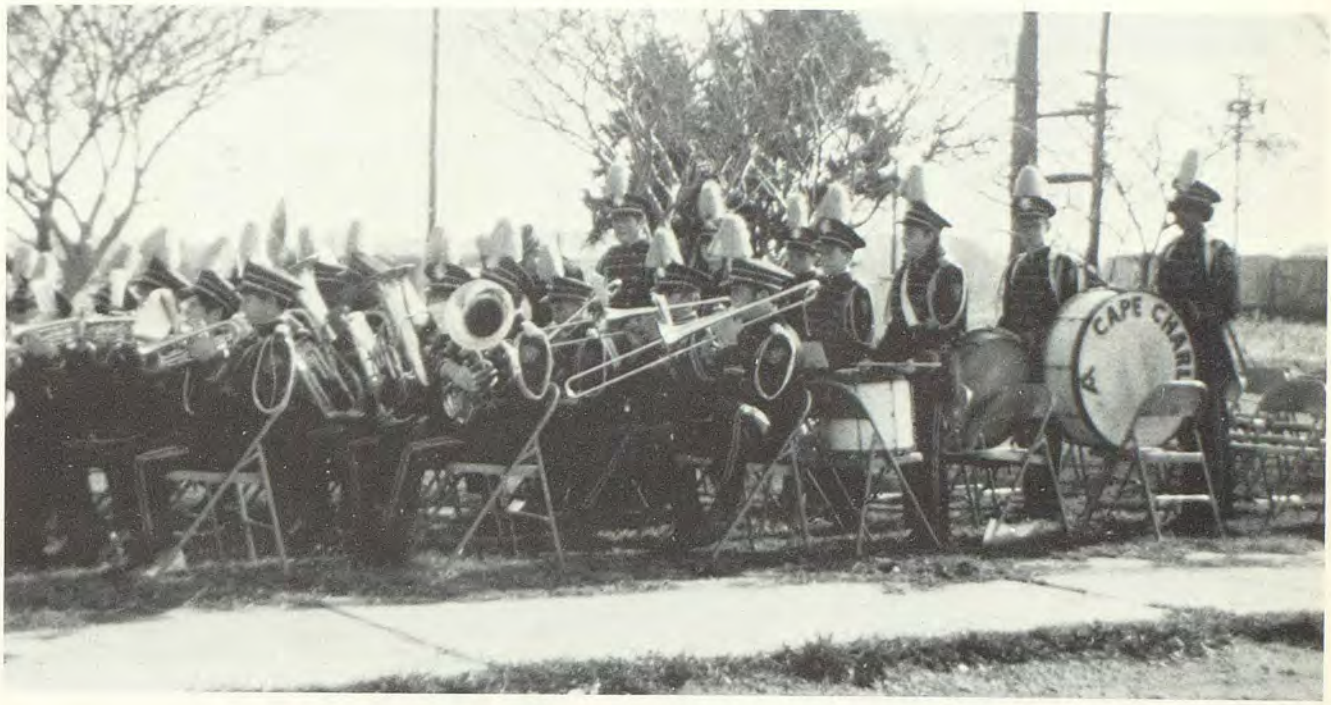

Our concert band performed at the Memorial Day Services.

Marching Band

The marching band livened up half-time break at our games.

Cadet Band

Students just learning to play their instruments are in Cadet Band.

Stage Band

These students really know how to play!

Sports

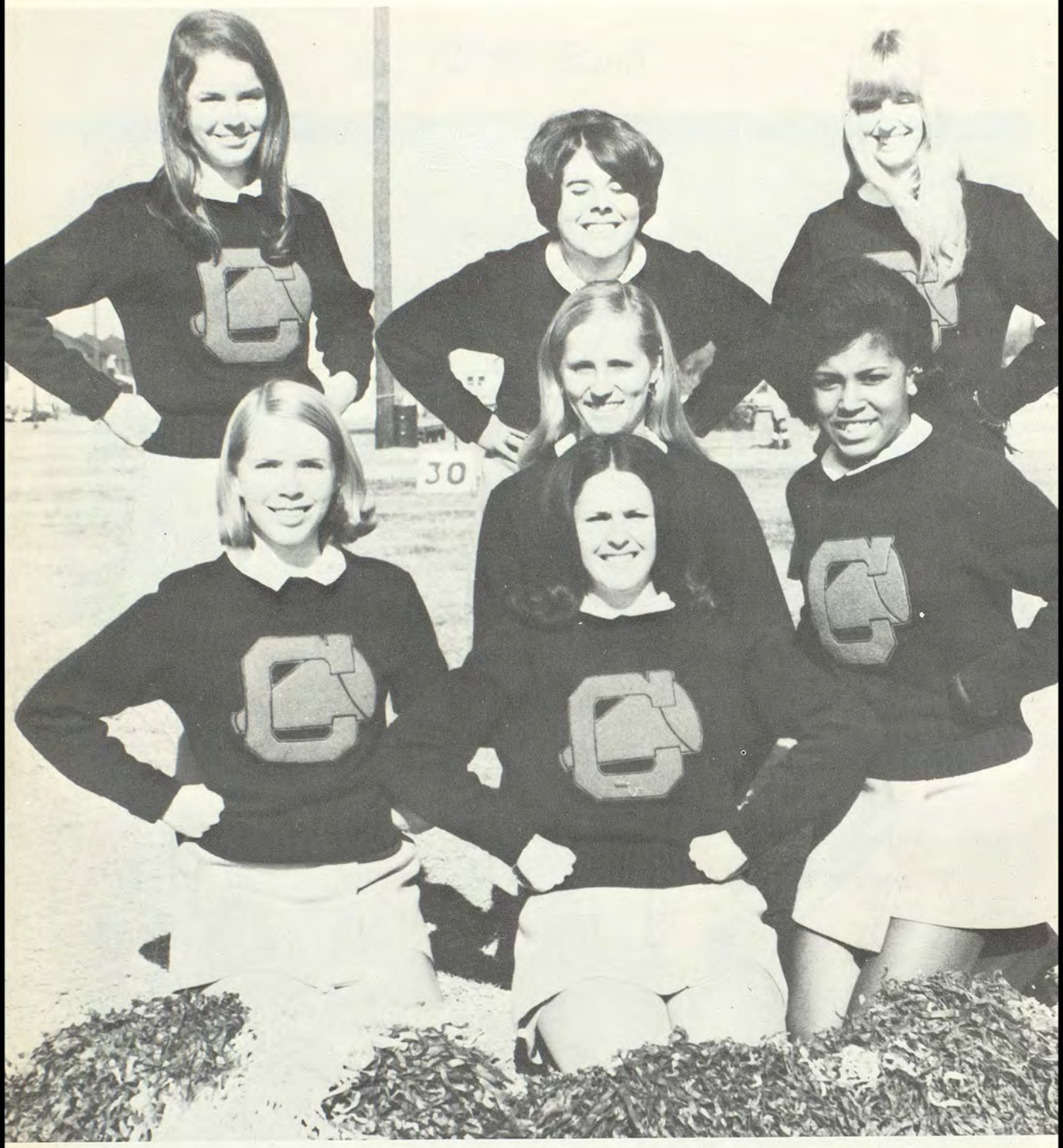

TOP ROW: (l. to r.) Donna Burkholder, Debbie Elliott, Donna Jo Bailey. SECOND ROW: (l. to r.) Ginger Wendell, Laurie Hickman, Emily Joynes. BOTTOM ROW: Valerie Barban, captain.

Happiness Is . . .
Being a Cheerleader!!

The cheerleaders link our school spirit together.

Hustle what?

What are the cheerleaders planning now?

Smile, girls!!

Valerie and Robbie, our Homecoming Queen and King!?

J. V. Cheerleaders

L. TO R.: Captain, Sue Spencer; Co-Captain, Karen Puckett; Debbie Sawyer, Sally Mitchell, Debbie Outten, Jane Restein, Billie Burkholder, and Martha Bull. (ABSENT: Hope Beech).

The J.V. Cheerleaders would like to thank Mrs. Watson for all her time and patience during our first year of cheerleading.

Spirit brought success!!!

The Rough and Tough

FIRST ROW: (l. to r.) Daniel Cotter, Ricky Stiles, Richard Bland, Walter Hopkins, David Puckett, George Kenney, Randy Carlson. SECOND ROW: Smith Rippon, Wayne Flynn, Jeff Reid, Mike O'Neill, Chris Killmon, Robbie Killmon, Ray Patterson. THIRD ROW: Manager, Dale Ballard, J. B. Murdock, Alex Parry, Cecil Fogle, John Outten, Gene Kenney, Harold Elliott, Manager, Scott Hopkins.

"Coach"

"Manager"

BACKS

FRONT ROW: (l. to r.) Gene Kenney, Richard Bland, Cecil Fogle, Ricky Stiles, David Puckett, Daniel Cotter. BACK ROW: (l. to r.) Randy Carlson, Walter Hopkins, and George Kenney.

LINEMEN

FRONT ROW: (l. to r.) Ray Patterson, Wayne Flynn, Smith Rippon, Jeff Reid, Robbie Killmon. BACK ROW: (l. to r.) Chris Killmon, Mike O'Neill, J. B. Murdock, and Harold Elliott.

Indians

in

ACTION!

Squad Grows In Number and Spirit

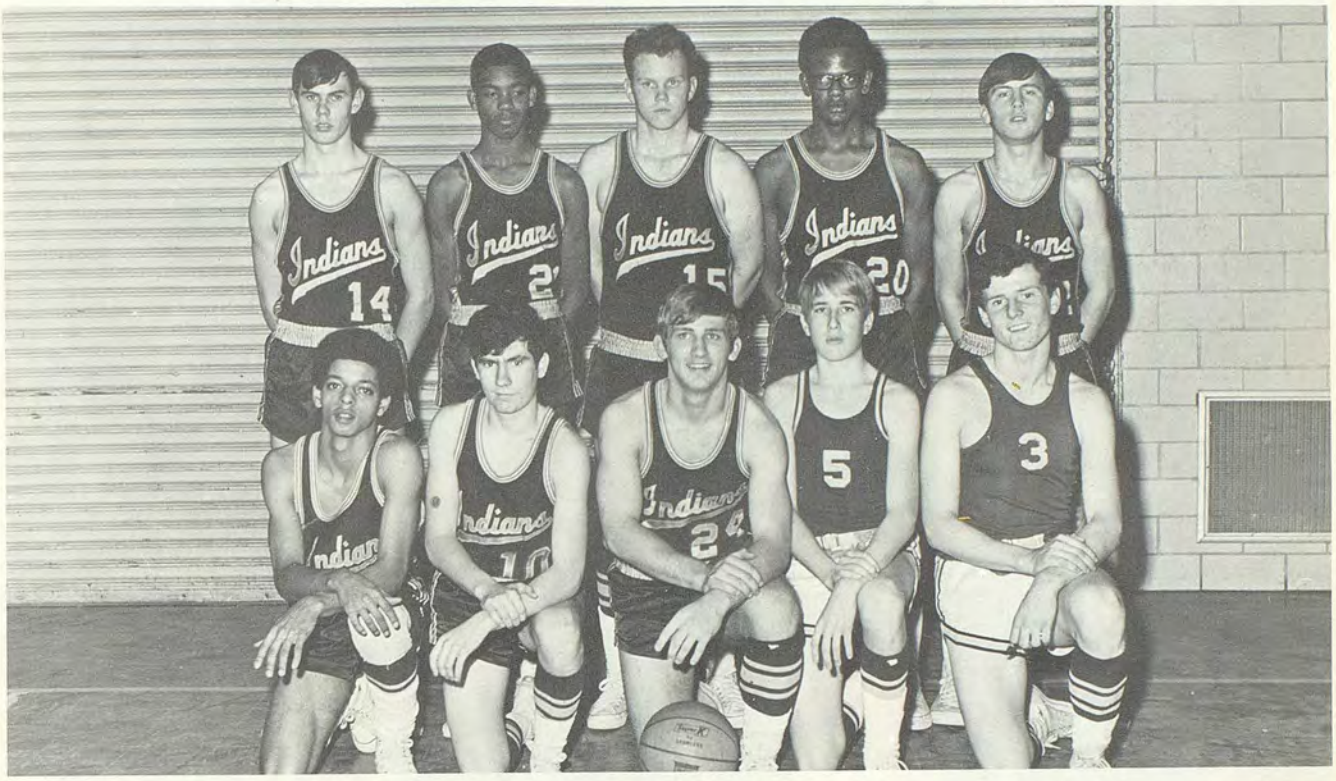

FRONT ROW: (l. to r.) Tony Robinson, Steve Puckett, Walter Hopkins, Mark Barban, Wayne Flynn. BACK ROW: (l. to r.) Ricky Stiles, Gene Kenney, Co-Captain; Ray Patterson, Co-Captain; Wesley Jacobs, Cecil Fogle.

Gene tries for rebounds during pre-game warmup.

Ray goes in for a lay up.

Basketball In Action

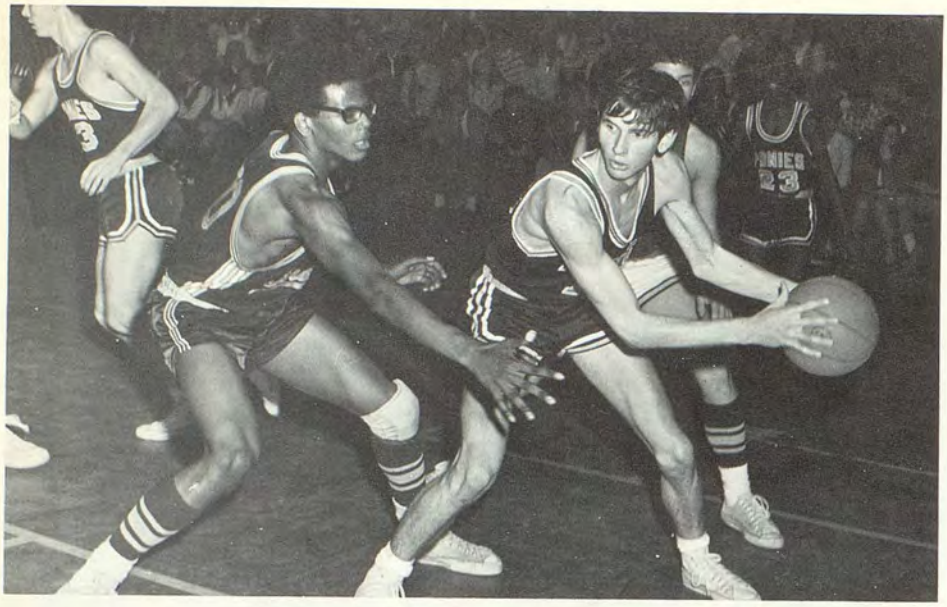

Wesley, don't foul!

Walter shoots for two.

Where's the ball, Walter?

Cheerleaders

vs.

Varsity

FRONT ROW: (1. to r.) Robert Powell, Harold Elliott, Marc Jones, Sam Parry, Willie Fogle, Chris Killmon, Kim Barban. BACK ROW: (1. to r.) Randy Carlson, Andrew Wiggins, Jeff Reid, Earl Tyndall, Shad Schroeder, Richard Bland, Walt Bennett, Coach Heath.

SCORES

Cape Charles	22
Cape Charles	64
Cape Charles	43
Cape Charles	43
Cape Charles	55
Cape Charles	64
Cape Charles	62
Cape Charles	41
Cape Charles	27
Cape Charles	113
Cape Charles	47

Northampton	64
Central	19
Chincoteague	36
Chincoteague	46
Central	36
Parksley	28
Onancock	33
Atlantic	45
Atlantic	32
Parksley	12
Onancock	33

FRONT ROW: Mark Barban, Mike O'Neill, Walter Hopkins, Frank Russell, Alan Thomas, Ned Schroeder, Manager. SECOND ROW: Ricky Stiles, Smith Rippon, Robbie Killmon, Donald Sparrow, Steve Puckett, Coach Heath.

Walter is ready for action.

Baseball Line-Up

Our manager, Ned Schroeder.

What a pose?

Safe? Out?

Clubs

The purpose of the National Honor Society is to create an enthusiasm for scholarship, to stimulate a desire for service, to promote worthy leadership, and to encourage the development of character in students. The Sarah W. Doughty Chapter of the National Honor Society is proud of its members who have achieved these goals.

SEATED: (left to right) Mary Robins, Pat Maybush, and Edith Mitchell.
STANDING: (left to right) Donna Jo Bailey, Mrs. Colwell, and Gene Kenney.

Boating Club

KNEELING: (left to right) Dale Ballard, Ronnie Bailey, Marc Jones, Kimmy Barban, Nicky Parks.
STANDING: (left to right) Alex Parry, Smith Rippon, J. B. Murdock, Robbie Killmon, Ray Patterson, David Puckett, and Steve Puckett.

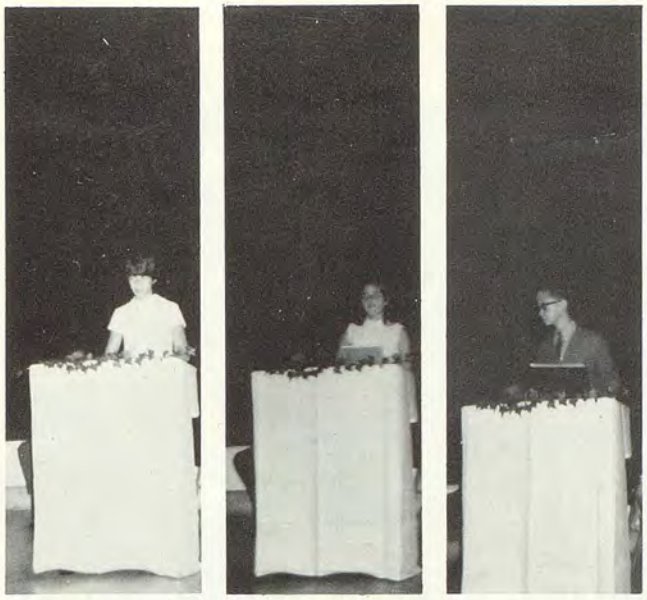

Debbie, Ann, and Shad are initiated into the S.C.A.

The Student Cooperative Association is an organized school group. Its officers are elected by the student body. This organization helps decide on school laws. Through projects, the S. C. A. earns money for school needs.

This year with the guidance of Miss Nye and Mrs. Webb we have had a successful year.

The officers are: President, Sherry Pusey; Vice President, Walter Hopkins; Secretary Ann Rittenhouse; Treasurer, Debbie Bennett; and Historian, Shad Schroeder.

FRONT ROW: Shad Schroeder, Walter Hopkins, Sherry Pusey, Debbie Bennett, Ann Rittenhouse
SECOND ROW: Miss Nye, Martha Bull, Frank Russell, Patty Maybush, Linda Cutler, Randy Carlson, Mrs. Webb.

Pep Club Pushes Spirit

FIRST ROW: P. Dabbs, L. Ewell, B. Barban, R. Lewis, W. Belote, M. Wilson, D. Bibbins, President; D. Bradford, Vice-President; J. Restein, Secretary; C. Cook, Treasurer; A. Beckett, S. Flynn. SECOND ROW: D. Harrison, G. McDaniels, J. Robins, W. Jacobs, B. Spady, L. Waters, T. Cutler, M. Stratton, D. Ames, L. Ames, B. Heath. THIRD ROW: K. Allums, G. Williams, D. Johnson, S. Richards, K. Latimer, D. Steffens, B. Sample, P. Fisher, B. Costen, D. Saunders. FOURTH ROW: T. Beckett, M. Fogle, D. Sawyer, M. Bull, B. Burkholder, V. Barban, D. Burkholder, D. Elliott, K. Puckett, S. Mitchell, J. Perry, L. Schroeder. FIFTH ROW: W. Morris, E. Travis, W. Hopkins, B. Parks, L. Hickman, C. Fogle, K. Savage, M. O'Neil, D. Dailey, J. Brown, S. Spencer.

Varsity Club Promotes Progress

FIRST ROW: R. Patterson, Sergeant-at-Arms; V. Barban, Treasurer; R. Killmon, President; K. Murdock, Secretary; A. Parry, Chaplain; G. Kenney, Vice President. SECOND ROW: S. Puckett, D. Ballard, J. Murdock, B. Spady, W. Jacobs, L. Waters, C. Smith, T. Cutler, M. Stratton, E. Tyndall. THIRD ROW: D. Puckett, W. Fogle, H. Elliott, C. Killmon, C. Carlson, M. Merritt, D. Ames, G. Genney, L. Ames. FOURTH ROW: R. Powell, J. Reid, M. Barban, S. Spencer, R. Stiles, D. Burkholder, M. O'Neil, D. Elliott, C. Fogle, D. Bailey, W. Flynn. FIFTH ROW: W. Hopkins, B. Parks, K. Barban, L. Hickman, S. Pusey, D. Bradford, S. Rippon, R. Allums, J. Outten, K. Savage.

C.C.H.S. Majorettes

Betty, Mary Anne, Colleen, Debbie, Kathy, Rhonda, and Patty

Majorettes First Year Proved Successful!

Majorettes say, "We Love Those INDIANS!"

Patty, Betty, Mary Anne, Colleen, and Rhonda say, "We'd freeze for those INDIANS!"

FRONT ROW: Valarie Barban, Donna Burkholder. SECOND ROW: Smith Rippon, Ginger Wendell, Sharon Spencer, Betty Parks, Nicky Parks, Diane Bradford, Debbie Elliott, Gene Kenney. THIRD ROW: Karen Puckett, Ann Marchant, Mary Anne East, Vicky Schumann, Julie Ewell, Jo Anne Heath, Diane Hall, Lillie Merritt, Hope Beech. FOURTH ROW: Julia Brown, Mary Robbins, Donna Jo Bailey, Colleen Flynn, Robbie Killmon.

Vicky is one of our Senior representatives.

The Annual Staff of C.C.H.S. is an organization in itself. We are supervised by Mrs. Bettie Colwell. We usually meet on Tuesdays and Thursdays after school and work until around five. It is not all work and no play during these hours. It has been a privilege for us to design and publish this book. We sincerely hope you will enjoy the '70 ARROW.

Elementary

Seventh Graders

Kirby Allums
Brian Barban
Terry Beckett
Aaron ~~Samuel~~ Beckett
Wade Belote

Dorothy Brown
Charles Cherry
Marty Cherry
Patrick Dabbs
Oscar Ewell

Shawn Flynn
Margaret Fogle
Debra Harrison
Robert Heath
Doris Johnson

Kathryn Latimer
Rodney Lewis
Gwen McDaniel
Warren Morris
James Perry

Sharon Richards
Judy Robins
Dorothy Steffens
Donna Thomas
Jimmy Washington

Wilma Washington
Gloria Williams
Michael Wilson

th Graders

Robin Ayers
Bruce Ballard
James Barcroft
Deloris Beckett
Edward Bender

Michael Booker
Ann Cropper
Ralph Dodd
Carol Ewell
Denise Ewell

Milton Finney
Alice Mapp
Martha Mason
Elton Merritt
Blair Miller

Curtis Patterson
Donna Pusey
Amy Rittenhouse
George Savage
Willie Spady

Michael Sparrow
Phyllis Spence
Pamela Steffey
Kay Tew
Jeffrey Thornes

Francis Wendell
Linda Wilkins
Odell Wood

Fifth Gra

Carl Allums
Samuel Beckett
Michael Belote
Susan Belote
Melinda Bennett

William Blackburn
Florence Braxton
Darlene Brown
Terri Brown
Thelma Brown

Jack Bono
Larry Cherry
Patricia Copeland
Pamela Dabbs
Brenda East

Charlene Hall
Thomas Haskins
Anita Hopkins
Frances Johnson
Connie Outten

Sandra Parks
Carolyn Restein
George Robberecth
Edward Schroeder
Kathleen Stevenson

Kenneth Stiles
Barbara Sparrow
Wendell Stratton
Cynthia Taylor
Shirley Washington

Annette Wiggins

Fourth Graders

Judy Barcroft
Juanita Beckett
Woody Beckett
Thomas Brooks
James Conrow

Patricia Carpenter
Richard Carpenter
Robert Carpenter
Norman Charnock
Alexander Cleveland

Michael Cotter
Jolinda Dabbs
John Duncan
Earl Harrison
Jacqueline Holden

Lynette Holden
Kenneth Hyatt
Vickie Jett
Eugene Johnson
Hattie Jones

Jackie Jones
Cynthia Lewis
Teresa Merritt
Timothy Merritt
Karen Miles

Teresa Moore
Evelyn Richards
Robert Rittenhouse
David Robberecht
Howard Stiles

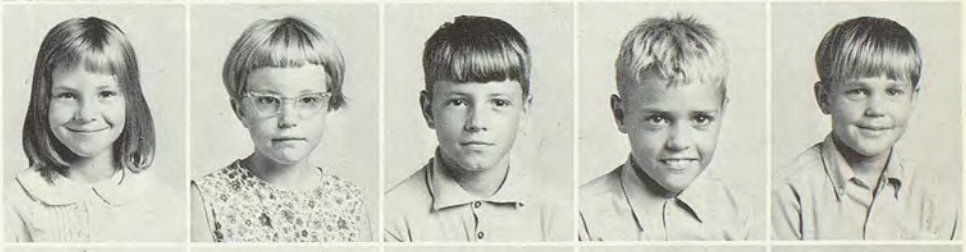

Diane Taylor
Amber Waddell
Elizabeth Wendell
Amy Wilkins
Arlene Wilson

Third Graders

Lois Ballard
Michael Bones
William Bristol
John Brooks
Michael Cersley

Valerie Cleveland
Kimberly Cropper
John Harlow
Keith Godwin
Gloria Graves

Gloria Johnson
Nancy Latimer
John Lewis
Laurie Mitchell
Melinda Scott

Dwayne Spady
Karen Spence
Edward Spencer
Mark Spencer
Barbara Steffey

Yetta Stratton
Anthony Tew
James Thomas
George Wilkins

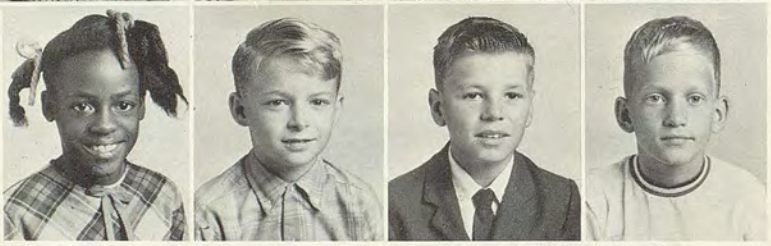

Second Graders

Irish Beckett
Kim Beckett
Rachel Blackburn
Tessa Brown
Patricia Bull

David Cleveland
Cynthia East
Glenn Haskins
Theresa Harlow
Victoria Howard

Anita Jones
James Jones
Christopher Merritt
Oveda Miller
Margaret Parks

Kenneth Porter
Theresa Powell
Ronald Robberecht
Lenore Savage
Bill Smith

Alma Spady
Franzine Spady
Dennis Thornes
Bonny Wilson

First Graders

Annette Bailey
Martin Beckett
James Brooks
Selene Brown
James Blackburn

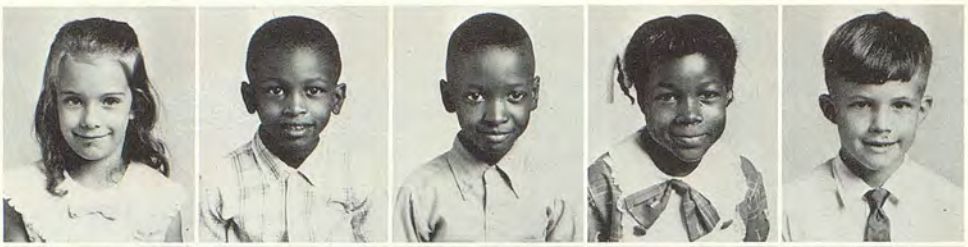

Charles Bono
Diana Cersley
Mary Cotter
Douglas Cropper
Thais Davis

Florence Fogle
Annette Graves
Shawn Harrison
Patricia Haskins
James Hopkins

Francine Jimerson
Catherine Joynes
Jacqueline Jones
John Jones
James Kertesz

Bobbette Lewis
Vicky Merritt
Lisa Moore
Vicky Moore
Elizabeth Powell

prettest in school

Eric Pulley
Sharen Robberecht
Elton Sneed
Robert Spellman
Richard Steffey

Brock Stiles
Michael Tew

Who's What

You call this "Most Lively"?
(Martha, Shad)

Who's "Most Mischievous"?
(Martha, Richard)

"You just hit me ... " "Friendliest Freshmen."
(Sue, Chris)

What do you mean, "Most Talkative"?

You think this is "silly" ---?
(Debbie, Wesley)

Did you say, "Most Willing to Help"?
(Debbie, Mark)

"I'm Betty Parks." "I'm Nicky Parks." "We're Betty and Nicky Parks!" "Jolliest Juniors."

This is real "Courtesy"!
(Laurie and Cecil)

Anyone have an idea? "Most Likely to Succeed." (Deborah, Gene, Valerie)

"Best All-Round," what?
(Robbie, Valerie)

Who could forget Valerie and Smith?
Ha! Ha! "Most Unforgettable."

They really look sharp! Ha! Ha! "Best Dressed" (Ginger, Betty, Laurie, Tony)

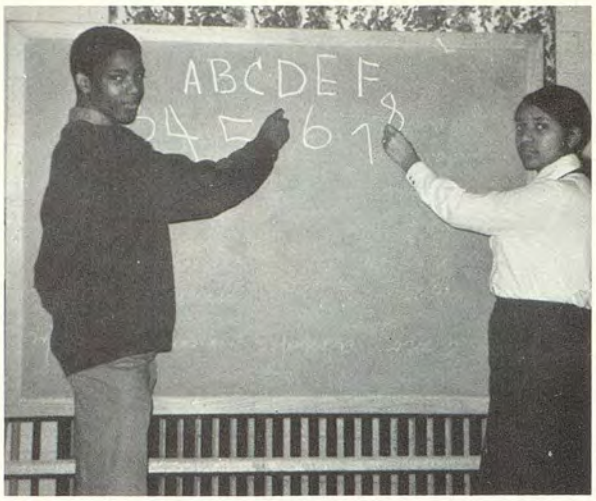

All the way to "F"! They really are "Outstanding Students." (Gene, Deborah)

Is this personality, or is this "Personality Plus"? (Betty, Nicky)

Man, this is really "School Spirited." (Walter, Valerie)

Muscle bound? "Most Athletic." (Val, Gene)

WOW! How's this for "looks"? (Laurie, Cecil)

Did somebody say, "Biggest Flirts"? (Cecil, Valerie)

HA! HA! HA! "Best Sense of Humor" (JoAnne, George)

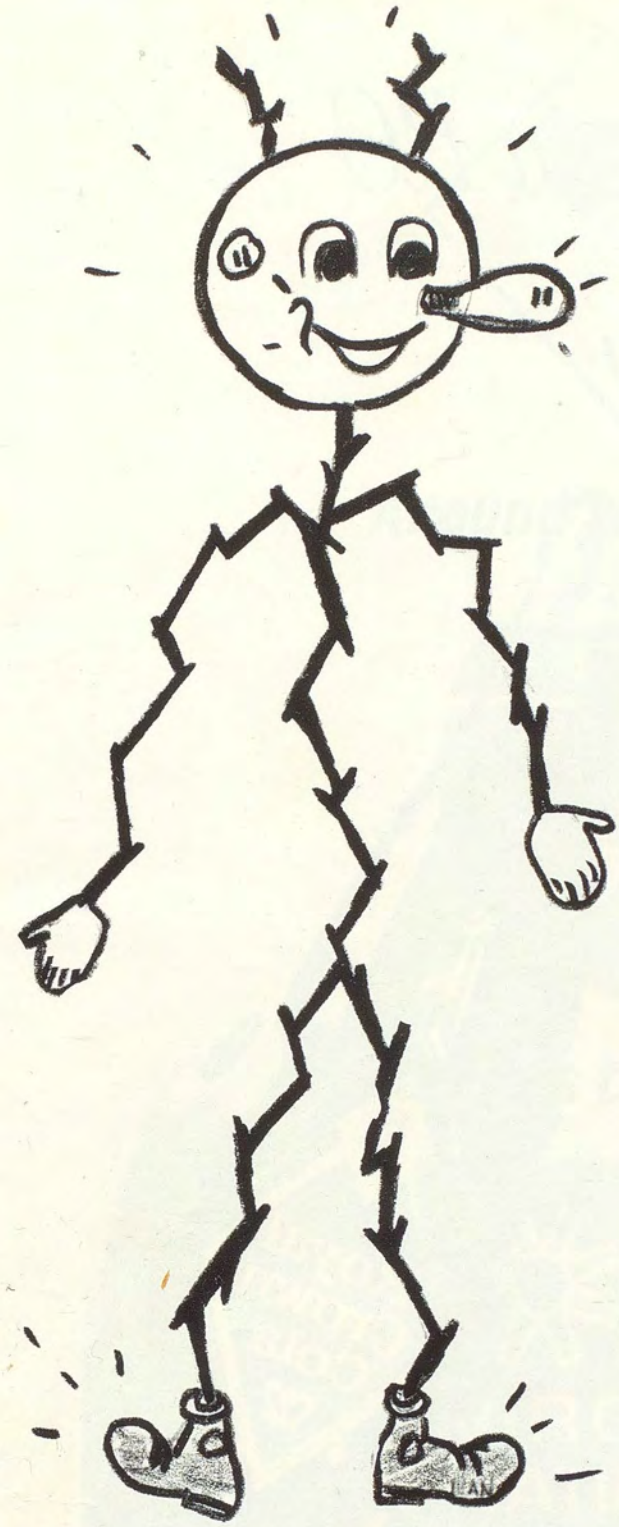

Ads

the difference in RC comes through!

Royal Crown® Cola

Around the corner...

across the state...

This is the symbol of Full-Service Banking...
for you, your family, your home and your business.

To the

Students and Faculty

of

CAPE CHARLES HIGH SCHOOL

We wish to join the many users of Pure Products in expressing our appreciation for the 20th time. We hope the citizens and businessmen will be offered the same privilege in the future.

THE PURE OIL COMPANY

FULCHER AND MARTIN, INC.

LANCE FULCHER

VERNON M. MARTIN

Cape Charles,
Virginia

Compliments

of

BAYSHORE CONCRETE PRODUCTS

Cape Charles, Virginia

Diane

SAVAGE'S DRUG STORE

Congratulations to the Seniors

Edith

Pat

Sherry David

Denise

Karen

Pat Vincie

Linda

Gene

Deborah

Brenda

Jo Ann

Robbie

Jukie

Smitty

Tom

GLADDEN TIRE COMPANY

Exmore, Virginia

24 Hour Tire Service

"If you don't know your
tires; know your tire dealer."

R. M. HEATH EARL L. TYNDALL

CAPE CHARLES FURNITURE CO.

Westinghouse Appliances

Furniture by Dallas-Broyhill

Household Furnishings

Phone 331-2558

235 Mason Ave. Cape Charles, Va.

Compliments

of

E. J. HARRISON AND SON, INC.

331-3130

Capeville, Virginia

FOR ALL OCCASIONS

VISIT THE

HOLIDAY INN

of Cape Charles - Kiptopeke Beach

U. S. 13 (North of Chesapeake Bay Bridge-Tunnel)

P. O. Box (Drawer) 31

Cape Charles, Virginia 23310

Telephone - 331-1000

Inn Keeper: JOHN BURLESON

Gift of youth.

This gift was embodied in a mythical ring belonging to a hero, Ogier the Dane. Ogier's ring not only removed the wearer's infirmities; it also restored his youth. Try your Balfour class ring 50 years from now. Maybe it can do the same.

Charles Brown
3110 W. Marshall Street
Richmond, Virginia 23230

representing

L.G. Balfour Company

JEWELRY'S FINEST CRAFTSMEN

CONGRATULATIONS

Best Wishes

for a

Bright Future

Delmarva Power & Light Company

INVESTOR-OWNED; BUSINESS-MANAGED

Compliments
of

HOPKINS

CHEVROLET

Cheriton, Va.
Phone 331-2398

THE EASTVILLE BANK

Eastville, Virginia
23347

"THE BANK OF PERSONAL SERVICE"

MEMBERS OF THE

F. D. I. C.

A. B. A.

V. B. A.

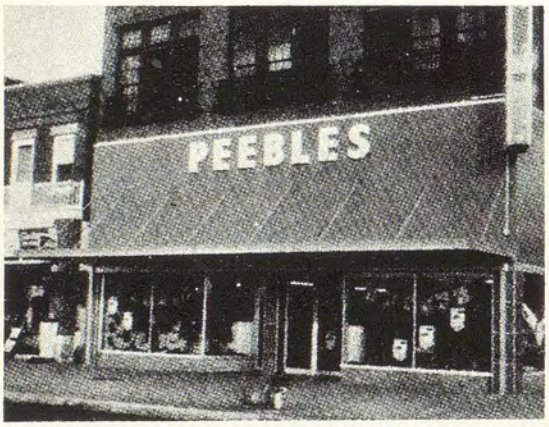

PEEBLES DEPARTMENT STORE

Mason Avenue
Cape Charles
Tel. 331-2530

PEEBLES
DEPARTMENT STORES

The Eastern Shore's Largest
Complete Furnishings for
All the Family
House Furnishings Also

Two Convenient Locations
on the Shore
Cape Charles, Virginia
and
Exmore, Virginia

TILGHMAN'S JEWELERS

Since 1891

The House of Sterling Silver

Cape Charles, Virginia

CHARLES J. BROWN, Owner

C & D SEAFOOD, INC.

Oyster, Va.

Phone 331-1628

E. J. DOUGHTY III

Compliments of

WILKINS' FUNERAL HOME

Cape Charles, Virginia

Compliments of

JOE MAPP

(see decal)

Eastville, Virginia

VIRGINIA FARM BUREAU INSURANCE

Compliments of

A FRIEND

Compliments
of

LLOYD'S
DRUG STORE

Exmore, Virginia

Compliments
of

MEATLAND, INC.

Top Quality Beef and Pork

Wholesale Retail

Cape Charles
and
Exmore, Virginia

T. PRESTON PUSEY
Cheriton, Va. 331-2987
S. R. PUSEY, JR.
Capeville, Va. 331-2210

Lesco homes
SUBSIDIARY OF
NATIONAL HOMES
CORPORATION

S. R. PUSEY
&
SONS

Free Estimates Contractors
Cabinet Makers
General Construction

Compliments of

RUSSELL MOTOR COMPANY, INC.

Your Local Chrysler
Dodge
Plymouth Dealer

Exmore, Va.
442-6139

Compliments of

JOHN'S PURE OIL

Cape Charles, Va.

Compliments

of

CANDLELIGHT COFFEE SHOP

Birdsnest, Virginia

Valerie Barban and Laurie Hickman make a sale at CHEVROLET SALES.

B. & B. MARKET

Tip-Top Food Stores

Fancy Meats

Phone: OR 8-5505

Eastville, Va.

Compliments of

NORTHAMPTON GROWERS INC.

Cheriton, Virginia

SHORE EQUIPMENT INCORPORATED

John Deere

Sales and Services

JOHN DEERE

Compliments of

COLLINS HARDWARE

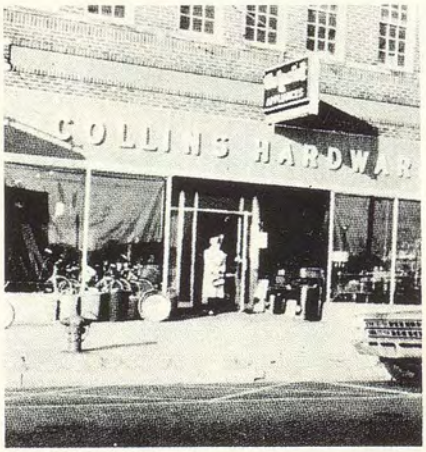

Phone 331-3979

Cape Charles, Virginia

Compliments of

SHORE RAMBLER CORP.

New and Used Cars

U.S. Rt. 13 Nassawadox, Va.

Phone 442-6880

"Service Is Our Motto"

Compliments of

M. J. DURER & CO., INC.

Exmore, Virginia

Your Wheel Estate Dealer

SHORE TRAILER SALES

Rt. 13 - Weirwood, Virginia

Phone 442-9275

Johnson
SEA-HORSE MOTORS

Look for this sign of quality

BAY MARINE SUPPLY, INC.

Cape Charles
Virginia

Phone 331-1987

HENDERSONS PHARMACY

Phone 442-6159

Nassawadox, Virginia

H. M. JAMES AND COMPANY

"House of Fabrics"

Tapestry — Awning
Andernos — Dan River
Bates — Swiss Laces

Nassawadox, Virginia

Compliments of

TOM ELLIOTT

Nassawadox, Virginia

HORNE-STAUFFER

Furniture — Appliances
T. V.

Exmore, Va.
Onley, Va.

HENRY IMPRINTING SERVICE

Heliograved Business and Social Stationery

W. T. HENRY, Prop.

Nassawadox, Virginia
Telephone: 442-6941

NORTHAMPTON MARKETING COOPERATIVE, INC.

Dial 442-6958

Open Formula Fertilizer
Open Formula Feeds
Canning Sweet Potatoes

Known Origin Seeds
Guaranteed Quality Farm Supplies
Grain Market

Nassawadox, Va.

PHONES: 442-6275 — RESIDENCE 442-9210

CUSTIS RECORD SHOP

JUKE BOXES RENTED
TAPE RECORDERS
RECORDS - PHONOGRAPHS - RADIOS
MUSICAL INSTRUMENTS
FISHING TACKLE

WINSTON J. CUSTIS, PROP. — EXMORE, VA.

WESTERN AUTO

Western Auto

Exmore, Virginia

Compliments of

CAPE CENTER RESTAURANT

Cape Charles, R.F.D.

Compliments of

PURE OIL MARINE PRODUCTS

Cape Charles Harbor,
Cape Charles, Virginia

Compliments of

M. B. MAPP PURE OIL

Cheriton, Virginia

Compliments of

DELMARVA TIRE SERVICE

Phone: 331-8459

"One-day Service"

Compliments of

W. E. BAGWELL

Virginia's Eastern Shore
Real Estate

Cheriton, Virginia
Phone: 331-1901

Phones
Day 678-5141
Night 678-5344

WARDS BODY SHOP

A. C. WARD, JR.

Body and Fender Work
Auto Glass Cut and Installed

Eastville, Virginia

Compliments of

JONES DEPARTMENT STORE

McGregor Wear — Florsheim
English Leather — Misty Harbor
L'Aiglon — Amy Deb
Naturalizer — Lassie Jr.

Cape Charles, Virginia

Phones:
Residence 442-6908 — Bus. 442-9381 — Summer Res. 442-4428

Harlan Bowden's Auto Sales

New . Cars . Used
Route 13 - Exmore, Va. 23350

HARLAN BOWDEN
Owner and Operator

TIDEWATER UPHOLSTERY

Broad Street
Exmore, Virginia

J. A. MATTHEWS

Home Phone: 442-6371
Business Phone: 442-9205

PARKS
5-10 BEN FRANKLIN 5-10

Exmore, Virginia

Compliments
of

C. J. PRETTYMAN, JR.

Exmore, Virginia

Compliments of

KENNY'S BARBER SHOP
AND
J. T. HOLLAND
INSURANCE COMPANY

Nassawadox, Virginia

Compliments of

C. BEVERLY HALL

Exmore,
Virginia

NATIONAL ASSOCIATION OF REAL ESTATE BOARDS
REALTORS

C. J. PRETTYMAN
& SONS

Realtors
Phone 442-6131
Broad Street Exmore, Va.

GREGG HARRIET
SHIRT CO., INC.

Exmore, Virginia

Haynie

PRODUCTS
INCORPORATED

Box 471

Cape Charles, Va. 23310

Compliments
of

**L. H. MEARS
REAL ESTATE**

Eastville, Virginia

JACK WEBB'S

Self-Service

Machipongo, Va.

"Where Competition Is
Made - Not Met."

Compliments
of

**ATLEY BAILEY'S
GROCERY**

Dalby, Va.

Compliments
of

**ADDISON & CO.
HARDWARE**

Eastville
Phone 678-5218

**SHREAVES
SERVICE STATION**

Washing Tire Repairs
Lubrication

Phone 678-7293

Eastville, Virginia

**RICHARDSON'S
GARAGE**

Eastville, Virginia

BAY TUNNEL SERVICE

TEXACO

C. W. BROWN

Capeville, Va.

**WESTERN AUTO
SPORTING GOODS**

Auto Parts
Evinrude Dealers

Cheriton, Va.

Compliments of

FLORA DAWN FLORIST

Exmore and Cape Charles

Phone - 442-6505 or 331-1963
Day or Night

We wire flowers.

Compliments of

POLLOK'S SUNOCO

SUNOCO

U.S. 13
Townsend, Virginia

Compliments of

THE TANKARD NURSERIES

see decal

"To help you make the Eastern Shore a more beautiful place in which to live."

Exmore, Virginia

Compliments of

THE NATIONAL BANK OF NORTHAMPTON

Nassawadox, Virginia

Compliments of

B & C STORE

Nassawadox, Virginia

Compliments of

R. & R. PRODUCE

Townsend, Virginia

Phone - 331-1330

Compliments of

HERBERT SENN

Exmore, Virginia

Compliments of

FRANK DUNTON'S TEXACO STATION

TEXACO
REG. T.M.

Nassawadox, Virginia

CAPE CENTER TRUCK STOP

PURE

DONALD BROWN, Manager
Rt. 13 - Capeville, Va.

Compliments of

RITTENHOUSE LODGE

Cape Charles
Va.

Compliments of

JOHNNY'S MARKET

Fairview, Virginia

NORTHAMPTON INSURANCE AGENCY, INC.

All Insurance Needs

Phone 678-5183

Eastville, Virginia

"The Finest in Women's Apparel"

THE

PARRY SHOP

Phone 331-1507

Cape Charles, Virginia

Compliments of

EWELL'S GROCERY

Cape Charles, Virginia

Compliments of

RAYNE'S GROCERY

Cape Charles, Virginia

CAPE CHARLES OIL CO.

Sales Esso Dealer Service

Phone 331-1808

Cape Charles, Va.

DICKINSON INSURANCE AGENCY, INC.

Mason Avenue

Cape Charles, Va.

Pure NORTHAMPTON U.S. TIRES

Service Station
RAYMOND SPADY, Prop.
Phone: 331-8408
Fig Street and Mason Avenue
Across From Ice Plant -
Cape Charles, Va., 23310

Compliments of

PENINSULA MOTORS FORD DEALER

Cape Charles, Va.

Phone 331-1808

Compliments of

E & H CLEANERS

Phone 331-1508
Cape Charles, Va.

Compliments of

PAUL'S RESTAURANT

Cheriton, Virginia

Compliments of

THE TEXTILE SHOP

Nassawadox, Virginia

Compliments of

PEACOCK MOTEL

Compliments
of

McCRORY'S

Cape Charles, Virginia

KENNY'S

Cape Charles
Virginia

**FLORA V. ETZ
JEWELER**

A Gift From Your Jeweler
Is Always Something
Special.

227 Mason Avenue
Cape Charles, Va.

COLONIAL STORES

Compliments of

COLONIAL STORES

Cape Charles, Virginia

**THE FRIENDLY
BEAUTY SALON**

Open Six Days a Week

ALENE MOORE LILLIAN LEWIS

Phone 331-1408
Cape Charles, Va.

**CHERITON
T.V. CENTER**

TV, Radios, and High Fidelity
Phonographs, FM Mobile
Admiral and Motorola Color
Ship-Shore Radio
Sales and Service
Cheriton, Va.

Phone 331-1980 Box 598

Massey-Ferguson-Oliver

Chrysler Marine Industrial Engines

**WARREN
SALES & SERVICE**

Cheriton, Va.

Compliments
of

ROGER BROTHERS

Cheriton, Virginia

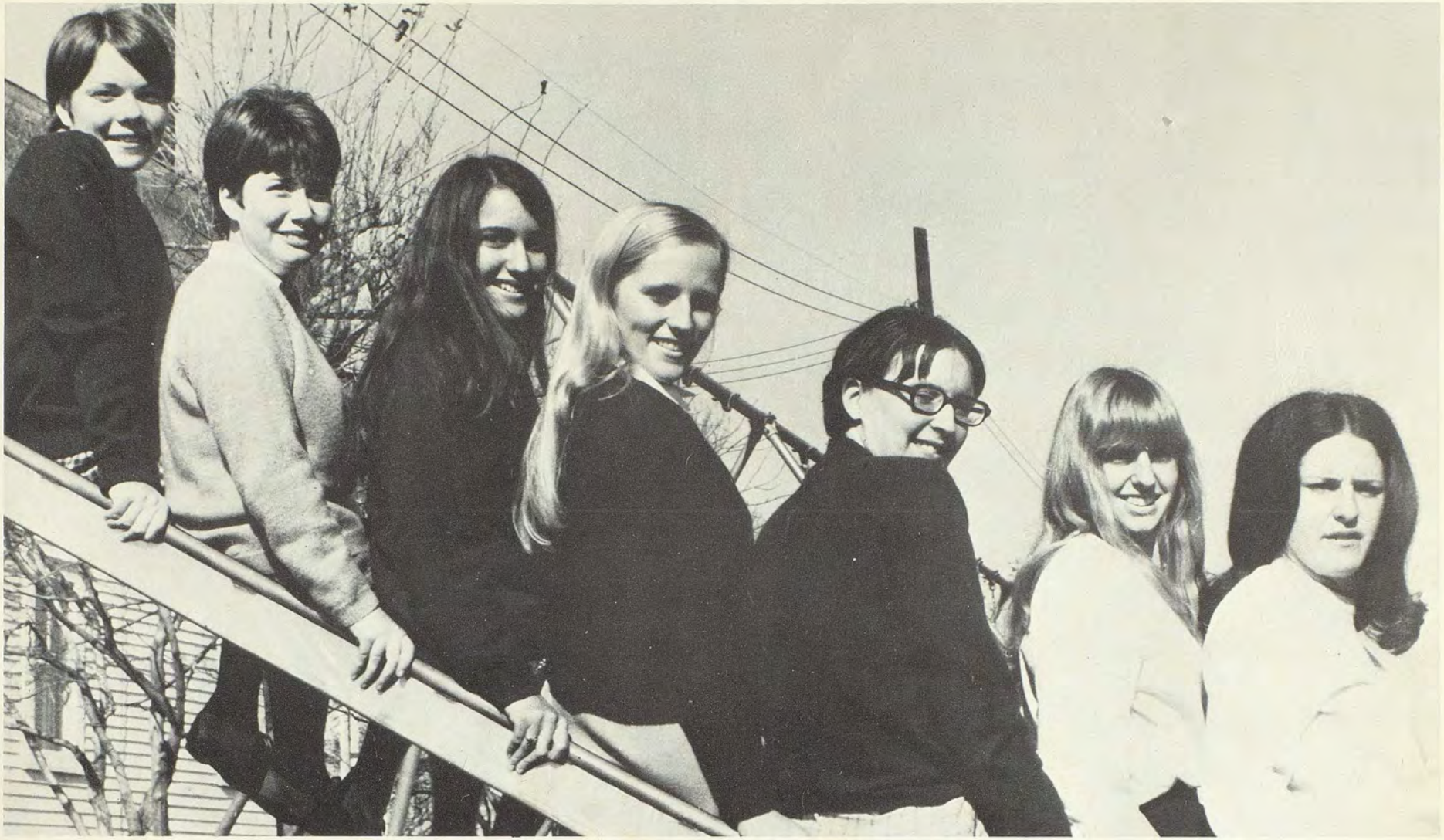

We, Betty, Diane, Laurie, Diane, Donna Jo, and Valerie (the ad committee), would like to thank everyone who made this yearbook possible.

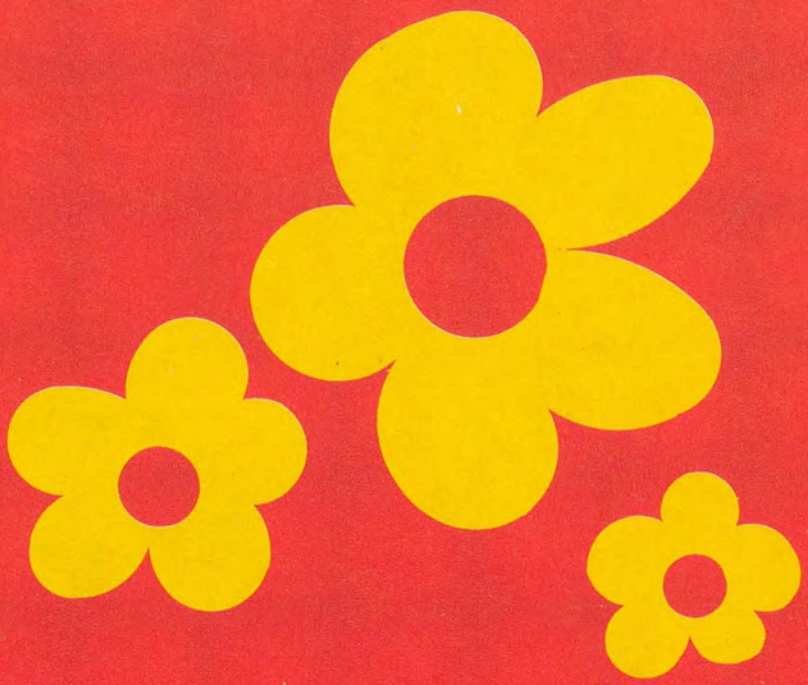

Hap
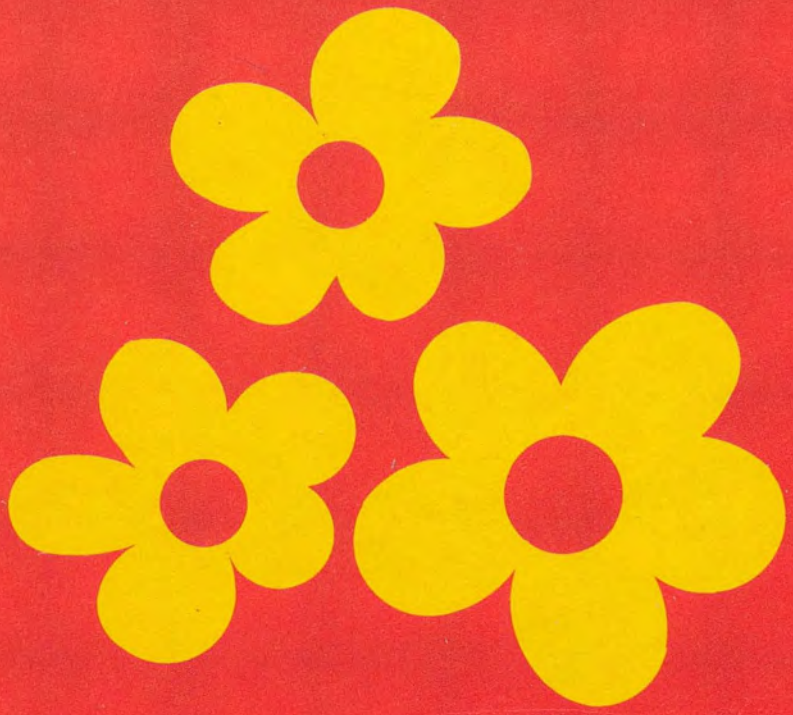
iness